

# EAST SABLE COURT

FILED  
OCT 5 9 28 AM '83  
GREENVILLE, S.C.  
DANNIE S. HUMPHREYS  
R.M.C.

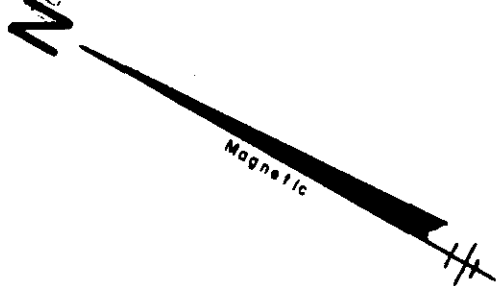

Note:  
This is Lot # 40, Blue Mountain Park.  
Plat Book EE - Page 121.  
There is a 5' Drainage & Utility  
Easement On Each Side Of All  
Side & Rear Lot Lines.

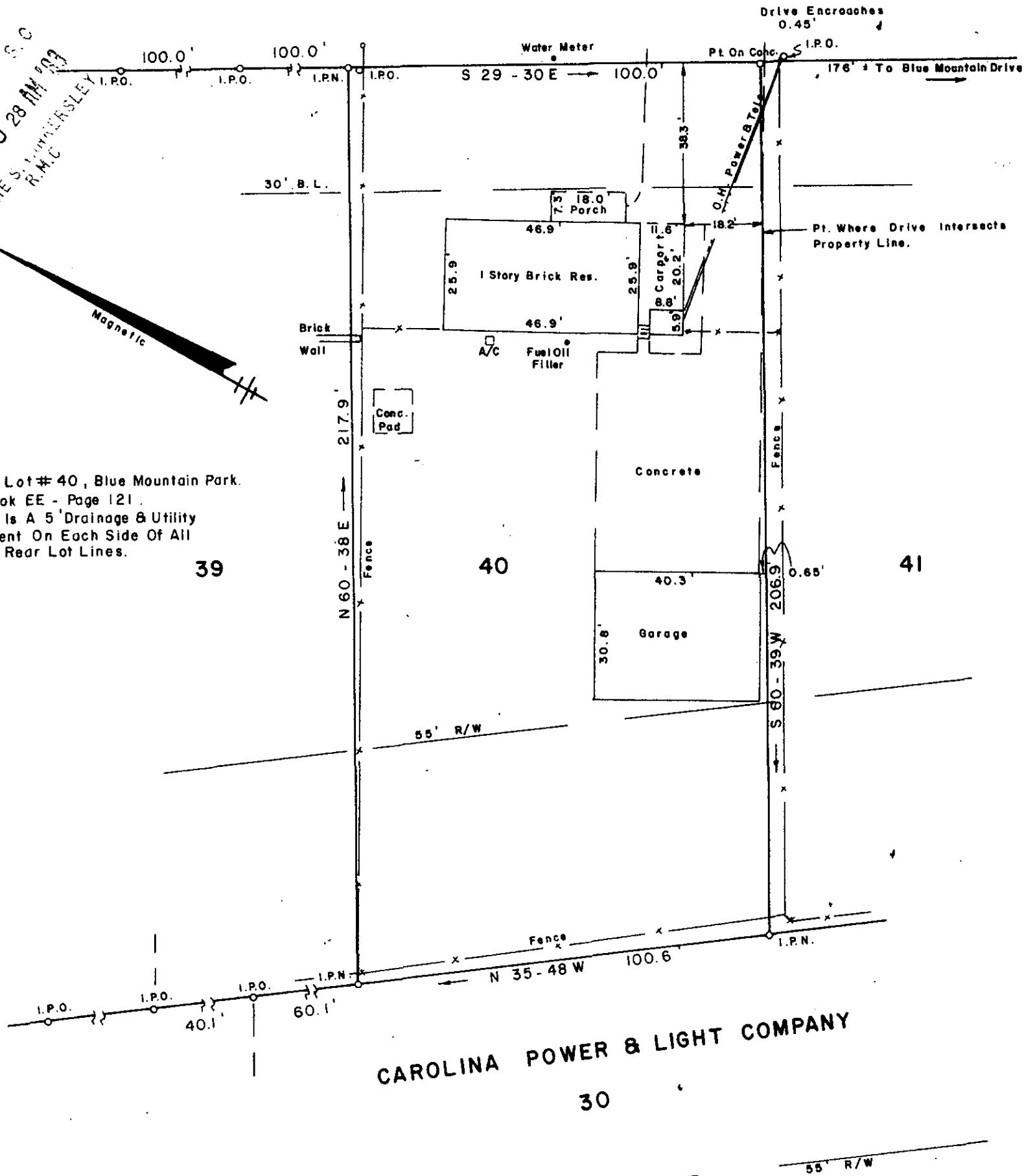

CAROLINA POWER & LIGHT COMPANY  
30

SURVEY FOR  
JOEL M. SHIRLEY  
SARA B. SHIRLEY  
NEAR BERIA GREENVILLE COUNTY  
SOUTH CAROLINA  
SEPTEMBER 26, 1983

11305 ✓

10C-5

To The Best Of My Knowledge This Structure  
Is Not In An Established Flood Zone.

OCT 5 1983

I Hereby Certify That The Measurements As  
Shown Above Are Correct And There Are No  
Encroachments Or Projections Other Than  
Shown.

I Hereby Certify That The Ratio Of Precision  
Of The Field Survey Is 1:5000 As  
Shown Hereon and The Error Was Determined  
By D. M. D. Method

**JEFFERY M. PLUMBLEE, INC.**  
LAND SURVEYING



P. O. BOX 788  
TRAVELERS REST, S. C. 29690 (803) 834-4426

Professional seal and signature of Jeffery M. Plumblee, R.L.S. # 7881. The seal includes the text 'SOUTH CAROLINA LAND SURVEYOR' and '7881'.

